

RECEIVED  
APR 30 2024



These drawings are LIMITED SCOPE and are intended only to describe general design intent, scale, overall spatial relationships and material where indicated. These drawings shall be considered preliminary for purposes of design review, comment, or budget pricing only, unless expressly released for other purposes as indicated in the issue log. The architect assumes responsibility for errors in the information provided, and not for omissions.

Architect:  
**Sampson Architects**  
Timothy Sampson  
NCARB, LEED AP  
11 King Court  
Suite 1E  
Keene, NH  
603 769 7736

Engineer:  
[Blank]

Prepared for:  
**Elizabeth and Cale Brandley**  
19 Potter Road  
Wilton, NH

PROJECT:  
**Elizabeth and Cale Brandley**  
19 Potter Road  
Wilton, NH

TITLE:  
**Site Plan**

Date: 3-25-24  
Revisions: Zoning Board Submission

Date	Revisions
3-25-24	Zoning Board Submission

SCALE: as noted

DATE: 3-25-24

SHEET NUMBER

ZB1

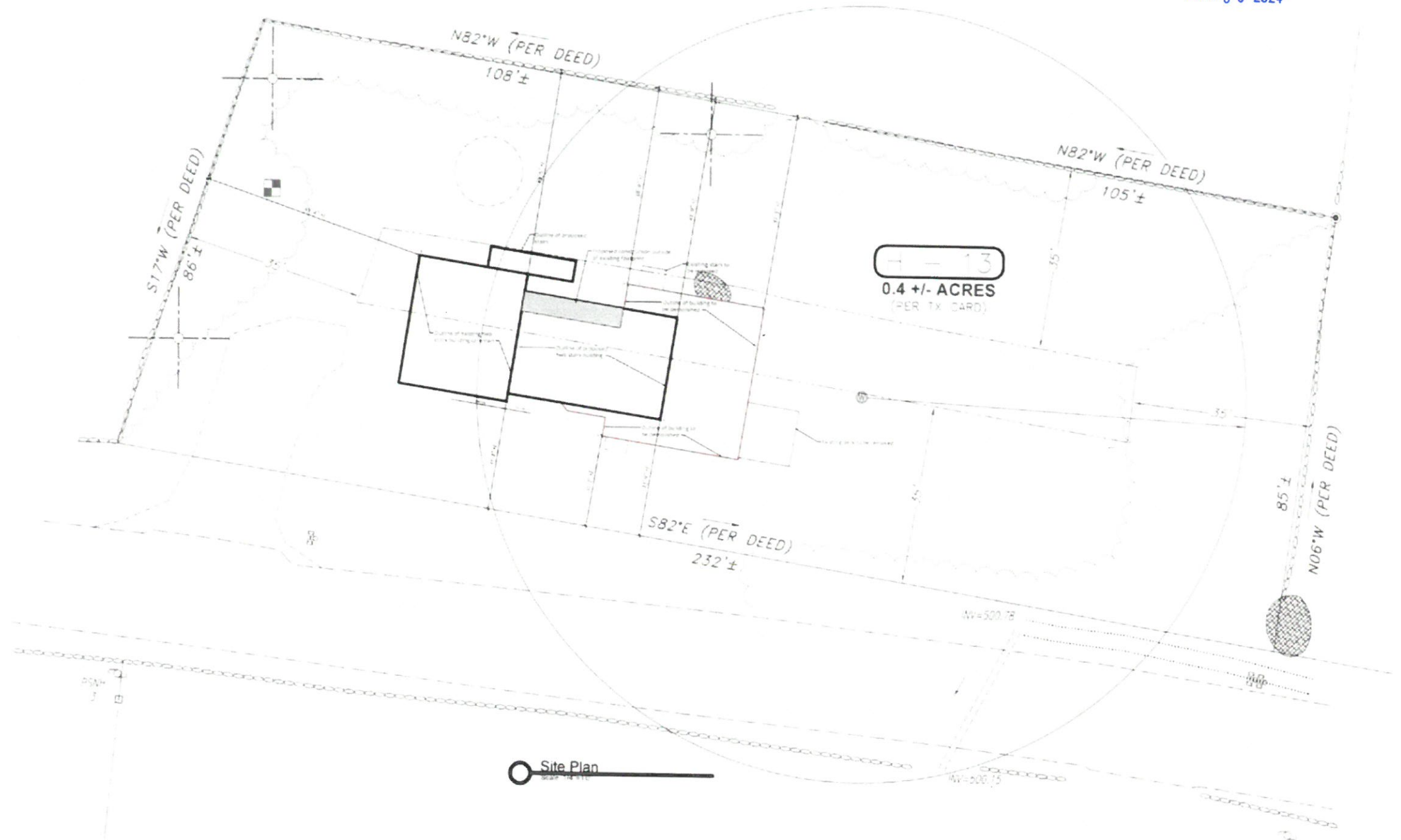

Site Plan

	Existing Structure	Proposed Structure
Height (stories):	2	2
Height (feet):	31'-0" +/-	31'-0" +/-
Minimum setback:		
Front:	17'-2" +/-	21'-2" +/-
Side:	43'-4" +/-	43'-4" +/-
Rear:	38'-0" +/-	39'-5" +/-
Percentage of lot covered by impermeable surfaces:	9.6% +/-	6.4% +/-

A

B

C

D

12

13

14

15

16

A

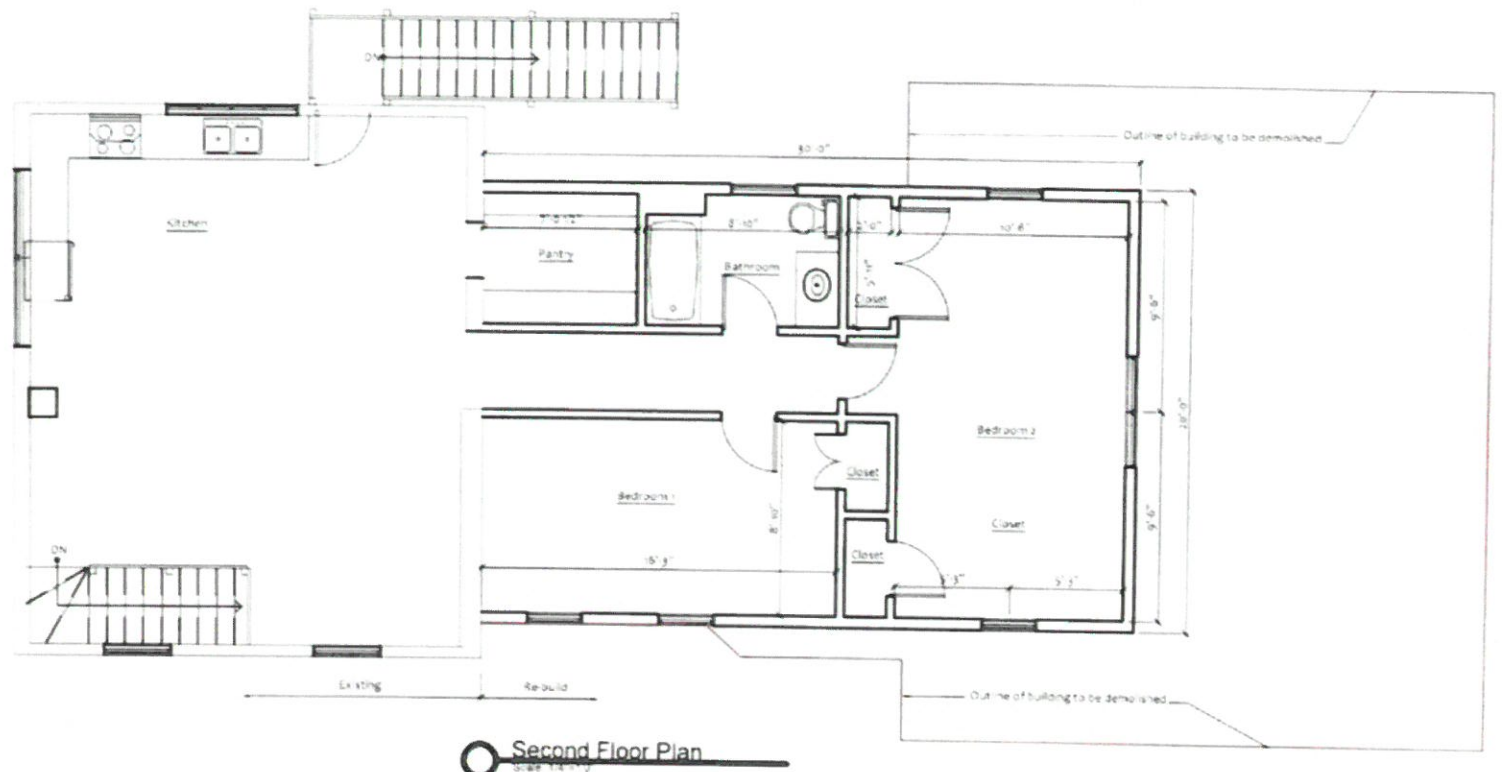

B

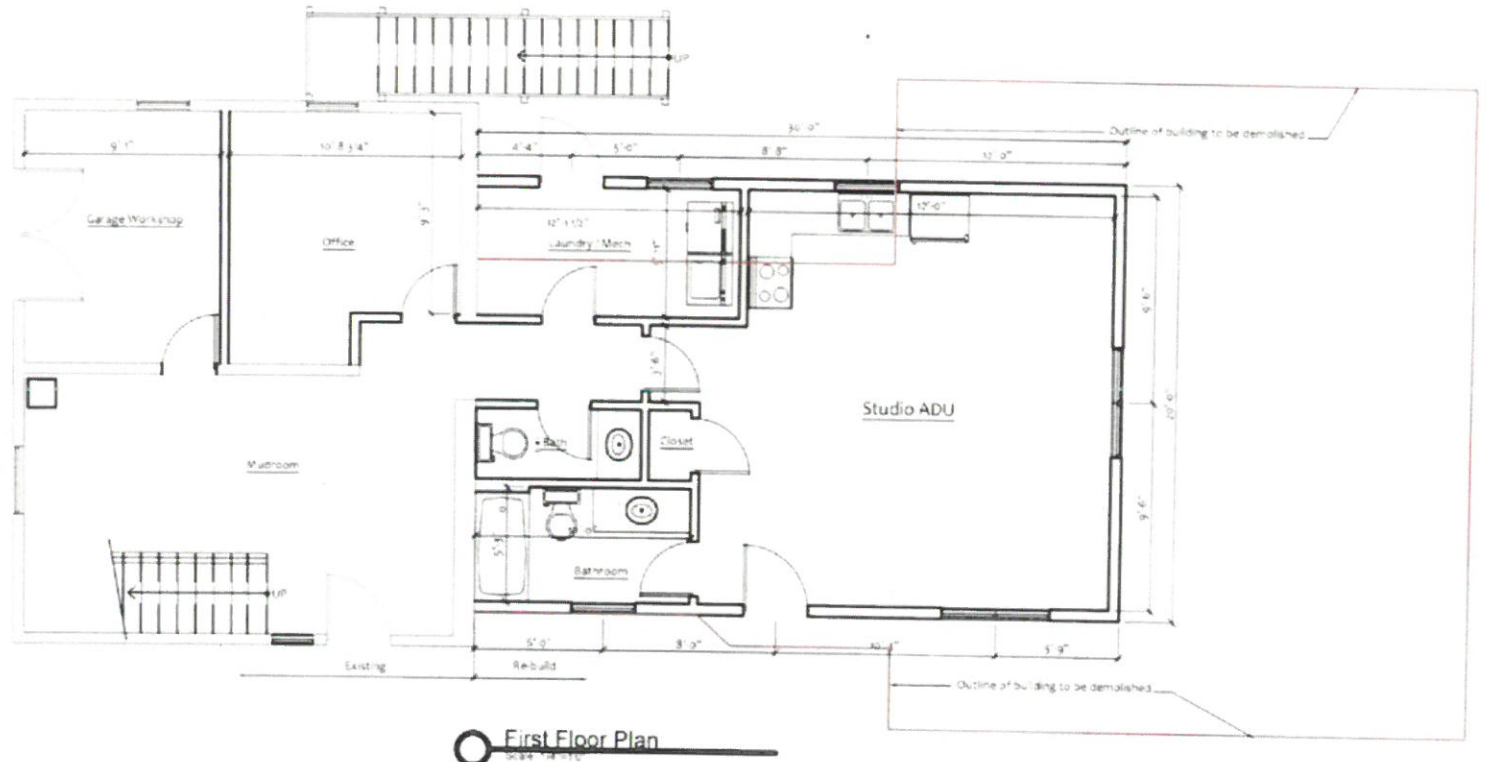

C

D

12

13

14

15

16

These drawings are LIMITED SCOPE and are intended only to describe general design intent, scale, overall spatial relationships and material where indicated.  
These drawings shall be considered preliminary for purposes of design review, comment, or budget pricing only, unless expressly released for other purposes as indicated in the issue log.  
The architect assumes responsibility for errors in the information provided, and not for omissions.

Architect  
**Sampson Architects**  
Timothy Sampson  
NCARB, LEED AP  
11 King Court  
Suite 1E  
Keene, NH  
603 769 7756

Engineer

Prepared For  
**Elizabeth and Cale Brandley**  
19 Potter Road  
Wilton, NH

PROJECT  
**Elizabeth and Cale Brandley**  
19 Potter Road  
Wilton, NH

TITLE  
**Floor Plans**

Date:	Revisions:
3-25-24	Zoning Board Submission

SCALE: as noted  
DATE: 3/25/24

SHEET NUMBER  
**ZB2**

These drawings are LIMITED SCOPE and are intended only to describe general design intent, scale, overall spatial relationships and material where indicated. These drawings shall be considered preliminary for purposes of design review, comment, or budget pricing only, unless expressly released for other purposes as indicated in the issue log. The architect assumes responsibility for errors in the information provided, and not for omissions.

Architect:  
**Sampson Architects**  
 Timothy Sampson  
 NCARB, LEED AP  
 11 King Court  
 Suite 1E  
 Keene, NH  
 603.769.7735



○ Rear Elevation



○ Rear Elevation



○ Front Elevation



○ Front Elevation

DATE: \_\_\_\_\_  
 SCALE: \_\_\_\_\_

Prepared For:  
**Elizabeth and Cale Brandley**  
 19 Potter Road  
 Wilton, NH

PROJECT:  
**Elizabeth and Cale Brandley**  
 19 Potter Road  
 Wilton, NH

TITLE:  
**Elevations**

Date:	Revisions:
3-25-24	Zoning Board Submission

SCALE: as noted

DATE: 3-25-24

SHEET NUMBER

**ZB3**

A

B

C

D

12

13

14

15

16