

RECEIVED  
MAY 27 2026

REVISI  
MAY 23 2024

REVISI  
MAY 26 2026

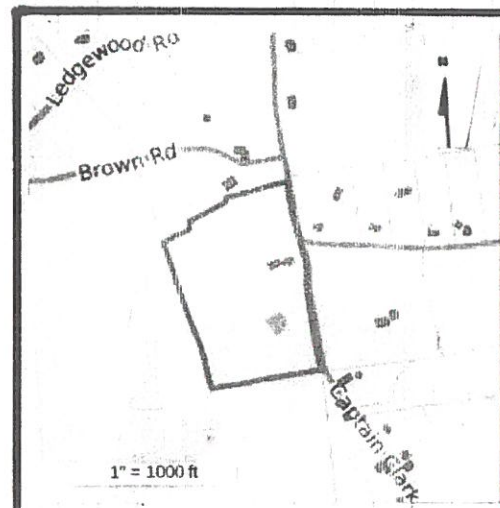

- Key**
- (L) = DOWNCAST lighting
  - P = mailbox
  - P = 2 employee parking 9x18 each
  - [Hatched Box] = BARN
  - [Solid Box] = HOUSE
  - G = gate
  - X = SNOW STORAGE
  - XX = FENCE

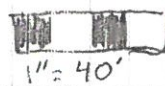
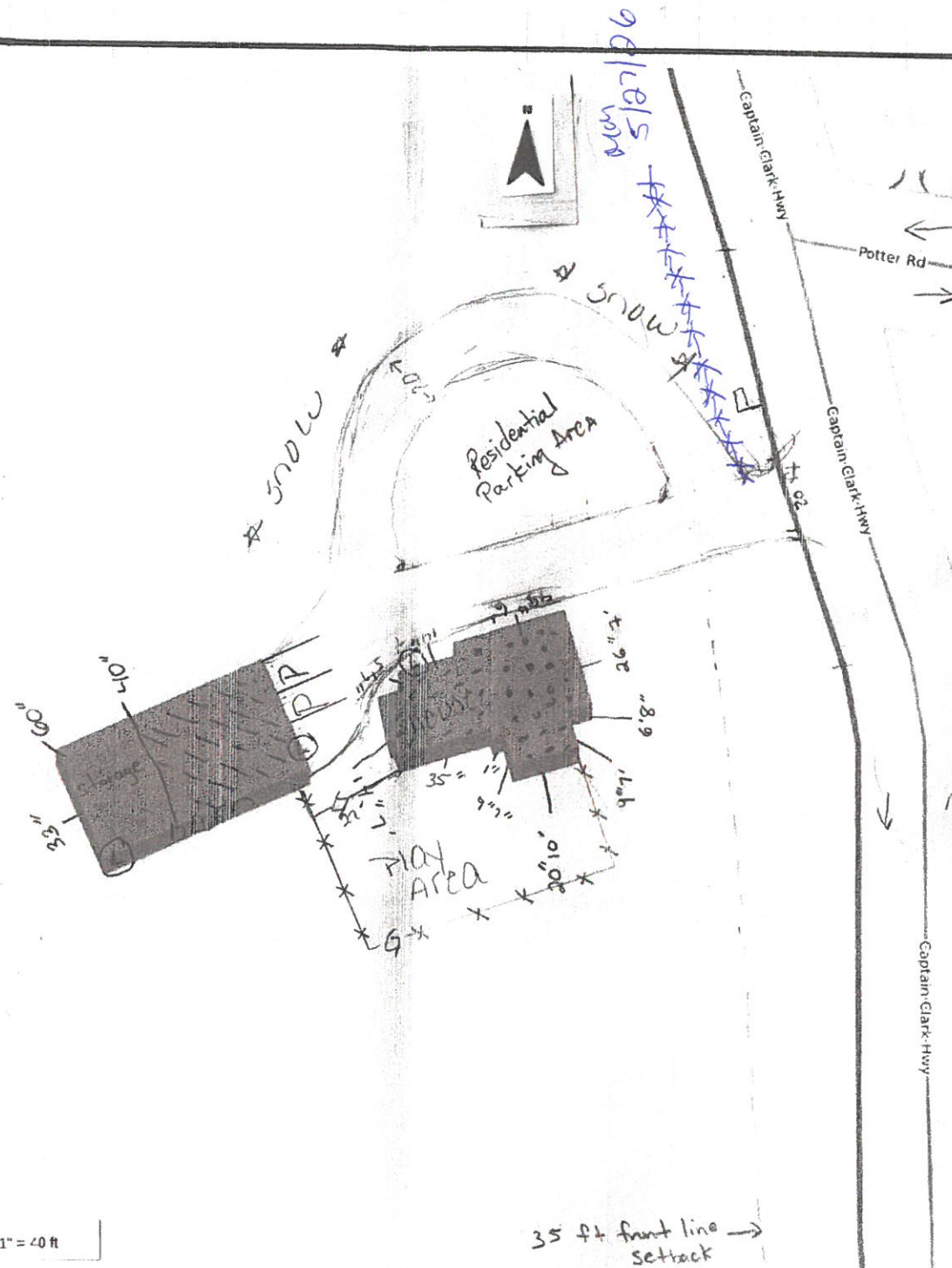

1" = 40 ft

**Notes continued:**

23. Driveway compliant w/ town of Wilton driveway regulations

\*24. contractually staggered dropoffs and pickup times.

25. ex A, childcare floor plan 1,620 sq ft

**Plan Revision Block 5-04-2024**

- 04.15.2024 5-23-2024
- 04.05.2024
- 03.04.2024: Edits per NRPC Staff Review
- 02.22.2024: Edits per Staff Review
- 02.16.2024: 1<sup>st</sup> Draft

**Planning Board Approval**

J. Alexander MacMartin, Jr. co-chair Date

OR

co-chair Date

OR

Designated Planning Board Member Date

**Applicant Signature:**

MichaelAnn Murphy 3/4/24  
MichaelAnn Murphy, Owner Date

**Home Occupation Site Plan**

prepared by

**Michaelann Murphy**

**Tax Map H, Lot 132-01**

291 Captain Clark Highway

Wilton, NH 03086 Pg 2 of 2